

**KEY:**  
 ○ Tubular skylight

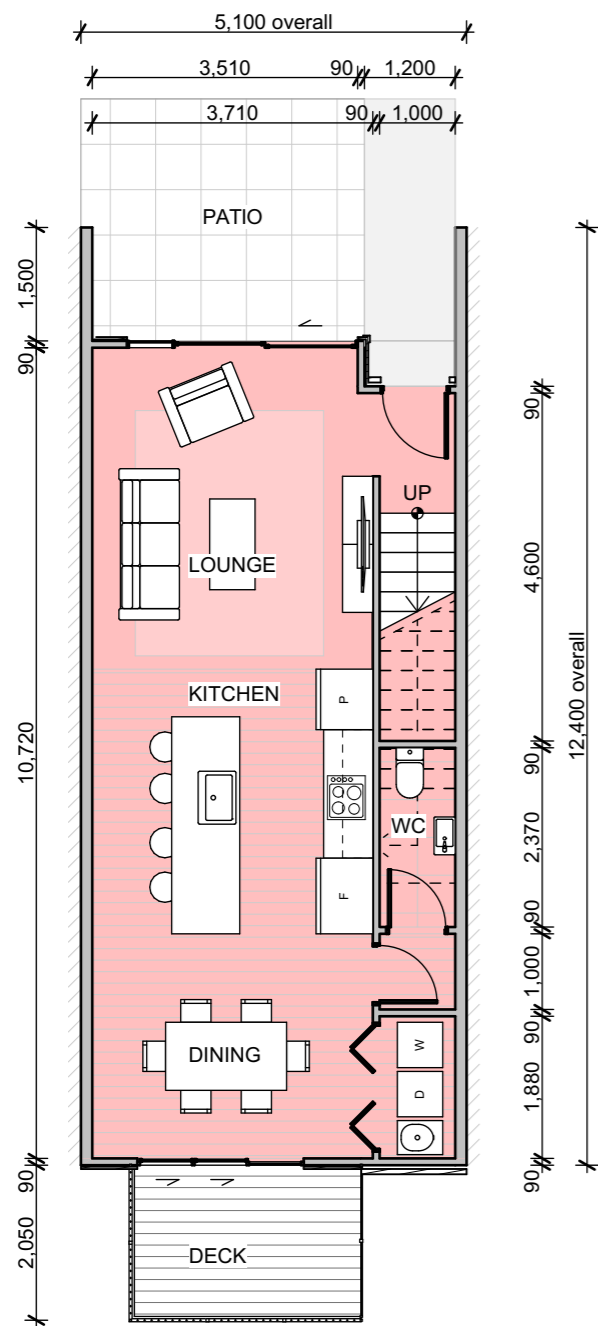

GFA 54.8 m<sup>2</sup>

Type 2A - Ground Floor 1:100

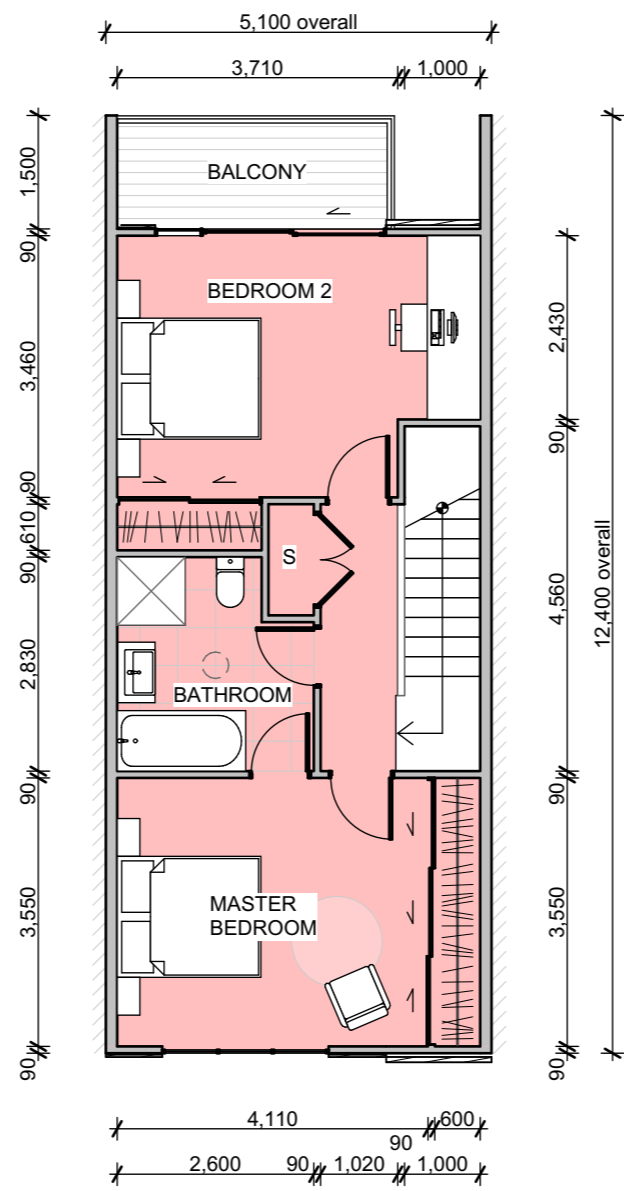

GFA - 55.6 m<sup>2</sup>

Type 2A - First Floor 1:100

**TYPE 2A**

TOTAL GFA **110.4 m<sup>2</sup>**

**The Kilns Development**

34-36 Sandspit Road Warkworth 0982

FOR RESOURCE CONSENT

Title  
Type 2A - 2-Story Terraces Typical

Date  
22/03/2022

Scale  
1:100 @A3

Client  
The Kilns Ltd



P.O. Box 8807 Symonds St, Auckland, NZ  
Ph (09)308-0070 Email: info@penzl.co.nz

ref no.  
21007

sheet no.  
A600

revision  
A

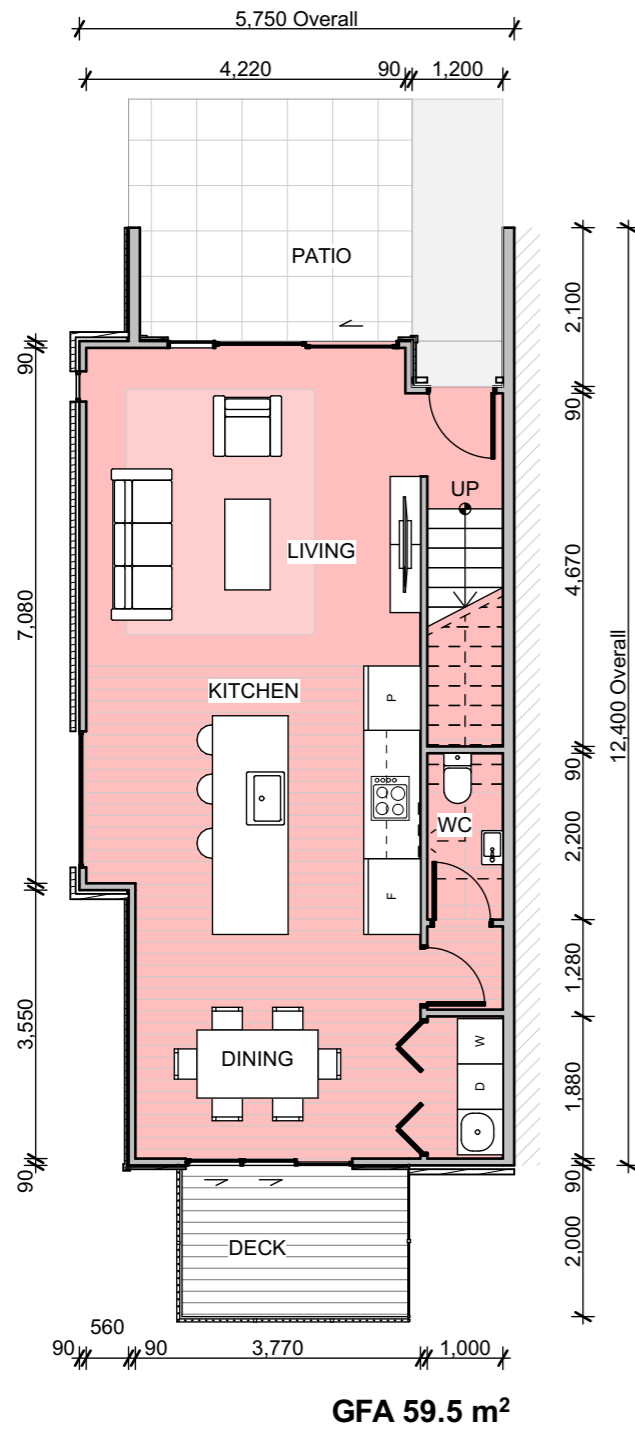

Type 2B - Ground Floor 1:100

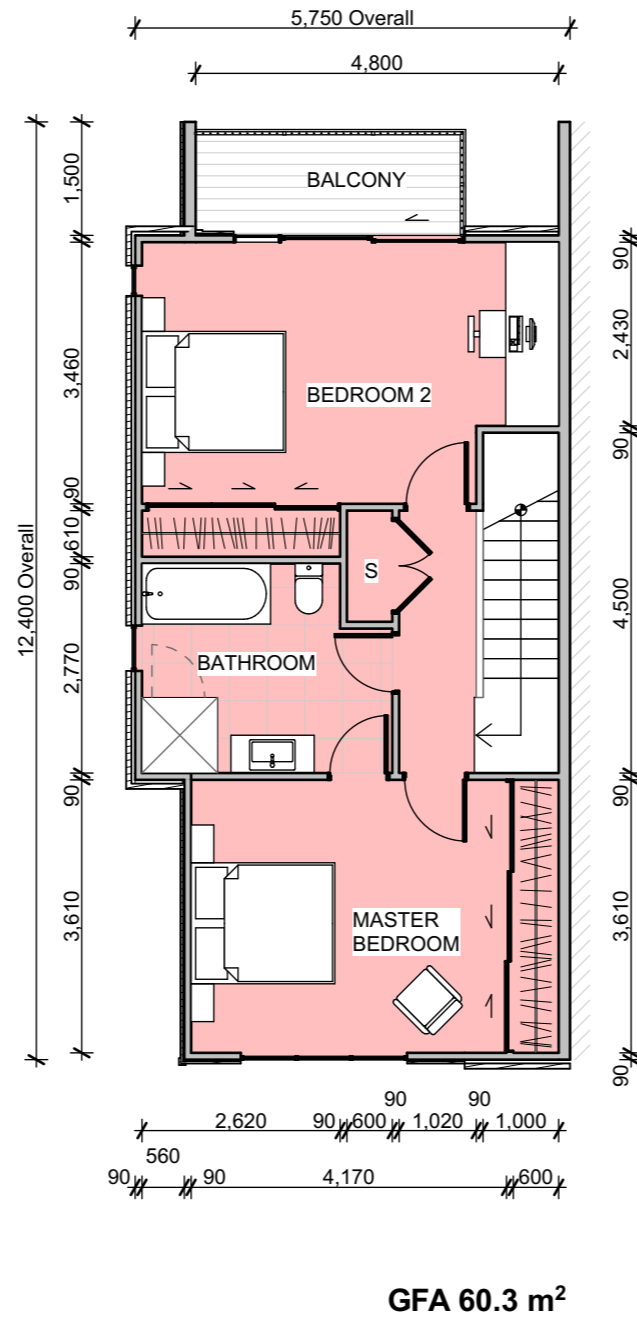

Type 2B - First Floor 1:100

**TYPE 2B**

TOTAL GFA **119.8 m<sup>2</sup>**

**The Kilns Development**

34-36 Sandspit Road Warkworth 0982

FOR RESOURCE CONSENT

Title  
Type 2B - 2-Story Terrace End Unit

Date  
22/03/2022

Scale  
1:100 @A3

Client  
The Kilns Ltd



P.O. Box 8807 Symonds St, Auckland, NZ  
Ph (09)308-0070 Email: info@penzl.co.nz

ref no.  
21007

sheet no.  
A601

revision  
A

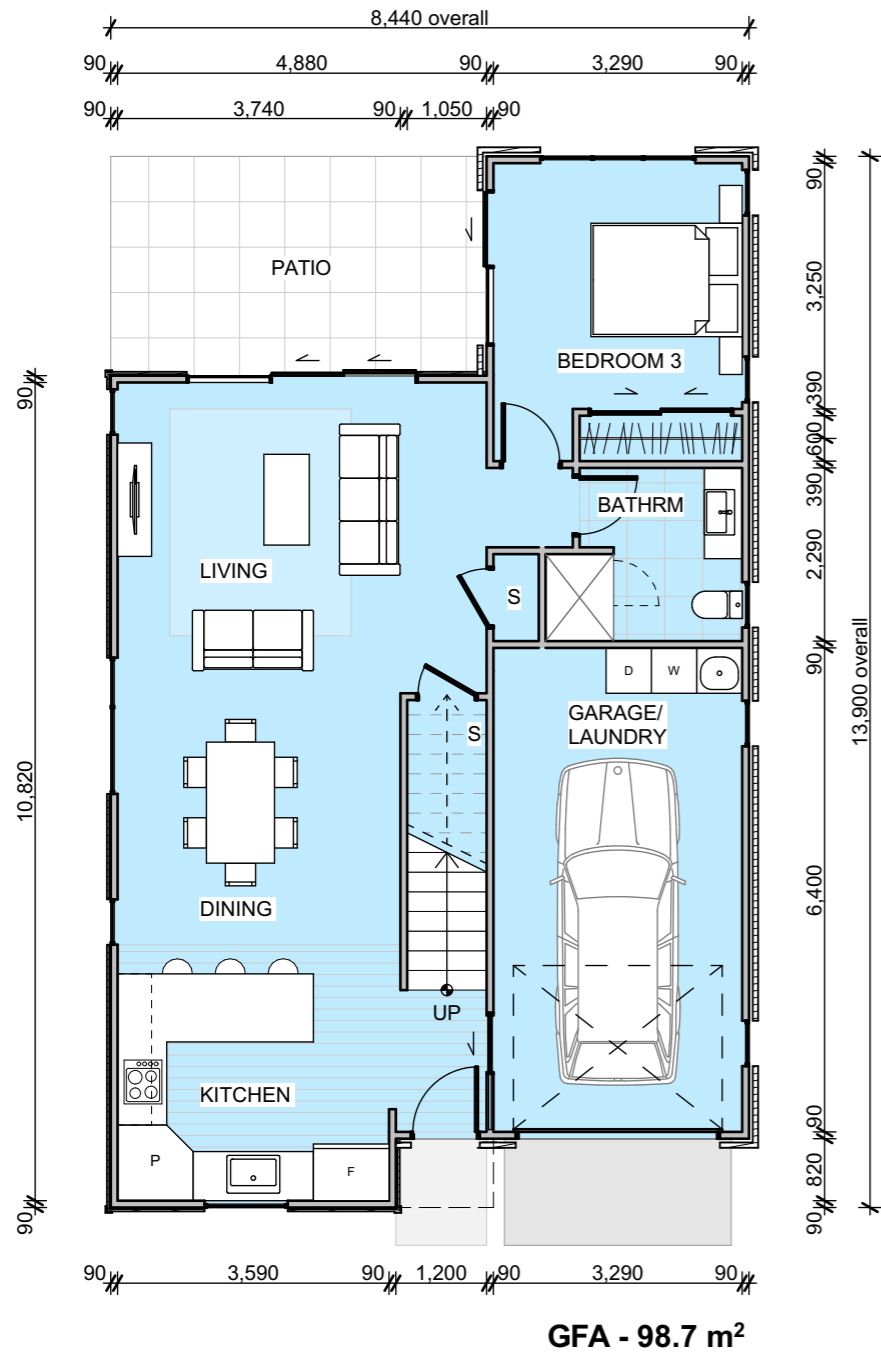

Type 3A (Standalone) Ground Floor 1:100

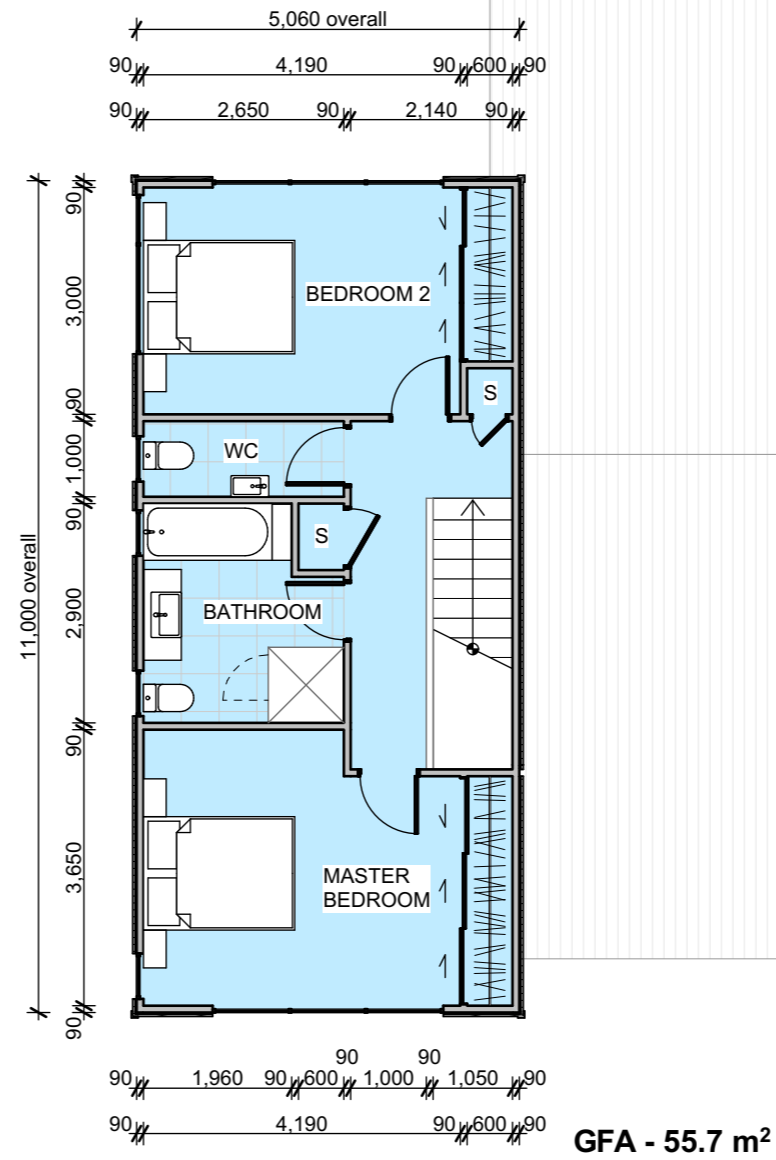

Type 3A (Standalone) First Floor 1:100

**TYPE 3A**

TOTAL GFA **154.4 m<sup>2</sup>**

## The Kilns Development

34-36 Sandspit Road Warkworth 0982

FOR RESOURCE CONSENT

Title  
Type 3A - 2-Story Standalone

Date 22/03/2022 Scale 1:100 @A3

Client  
The Kilns Ltd

architects  
pacific environments NZ Ltd

P.O. Box 8807 Symonds St, Auckland, NZ  
Ph (09)308-0070 Email: info@penzl.co.nz

ref no.  
21007

sheet no.  
A602

revision  
A

**KEY:**  
 ○ Tubular skylight

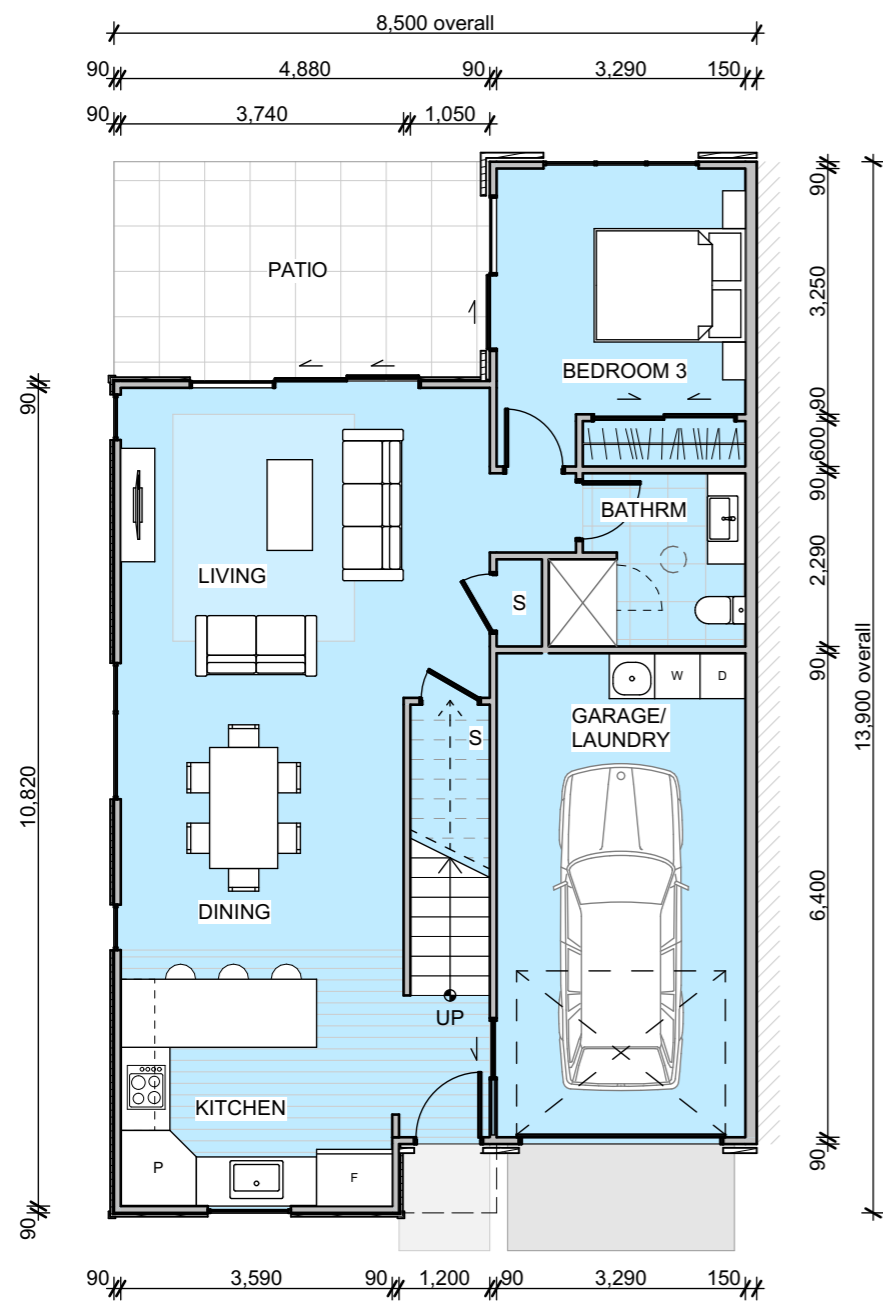

**GFA - 99.4 m<sup>2</sup>**

Type 3A-D (Duplex) - Ground Floor 1:100

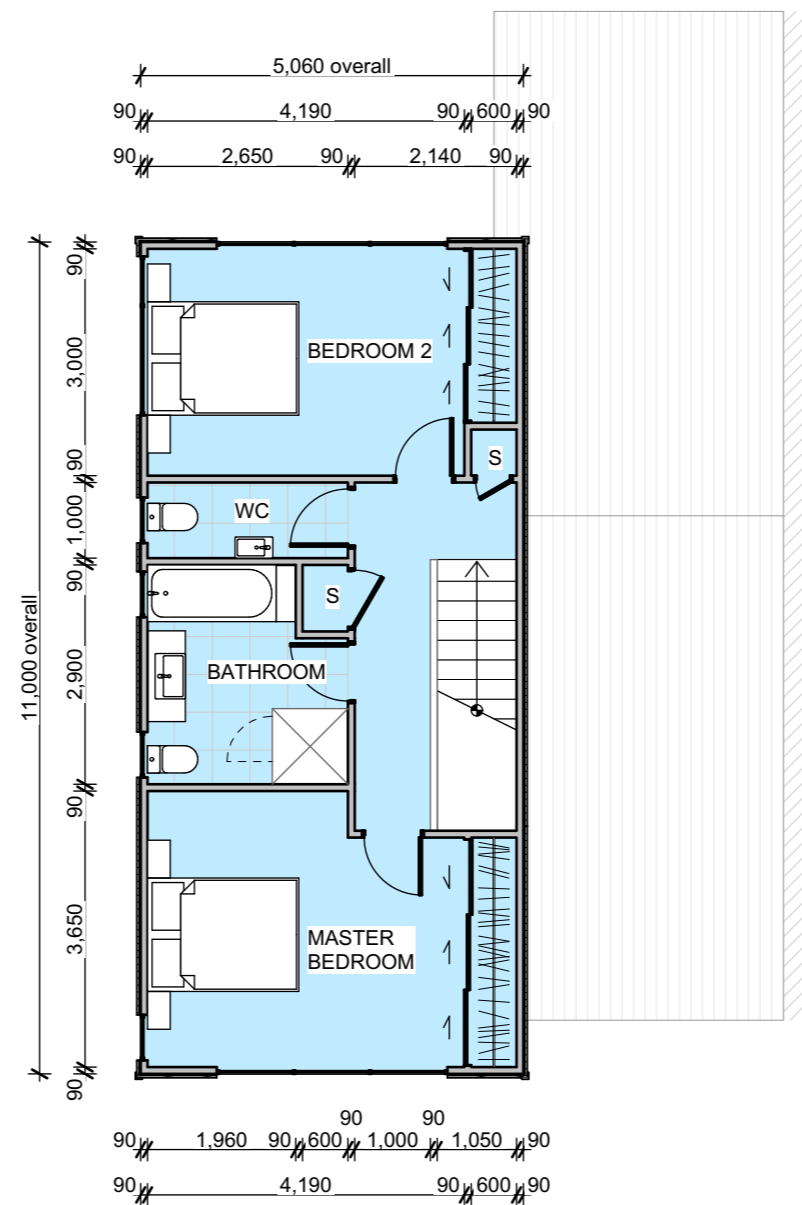

**GFA - 55.7 m<sup>2</sup>**

Type 3A-D (Duplex) - First Floor 1:100

**TYPE 3A-D**

TOTAL GFA **155.1 m<sup>2</sup>**

**The Kilns Development**

34-36 Sandspit Road Warkworth 0982

FOR RESOURCE CONSENT

Title  
Type 3AD - 2-Story Duplex

Date 22/03/2022 Scale 1:100 @A3

Client  
The Kilns Ltd

architects  
pacific environments NZ Ltd

P.O. Box 8807 Symonds St, Auckland, NZ  
Ph (09)308-0070 Email: info@penzl.co.nz

ref no.  
21007

sheet no. A603 revision A

**KEY:**  
 Tubular skylight

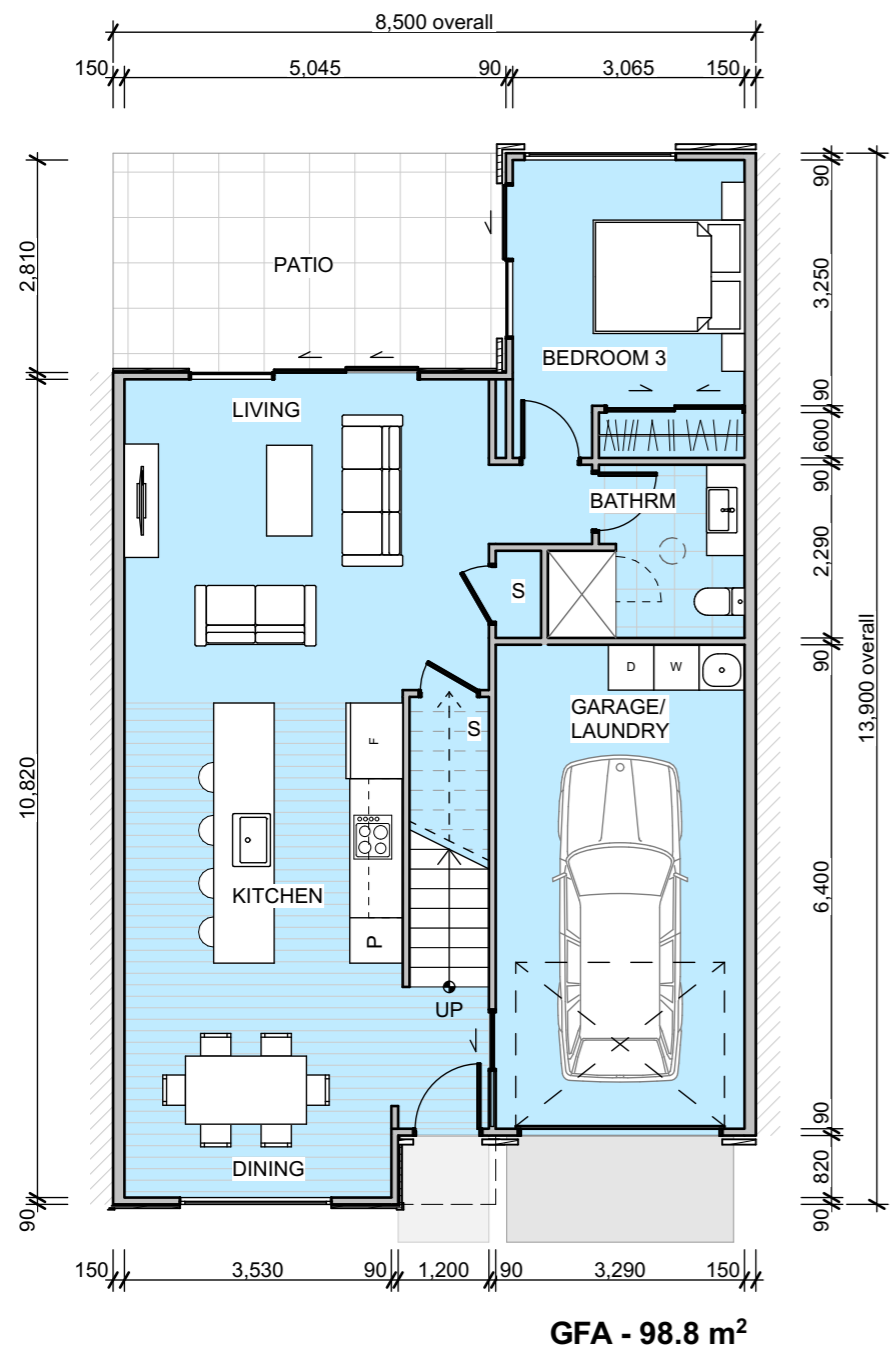

Type 3A-T (Terraces) - Ground Floor 1:100

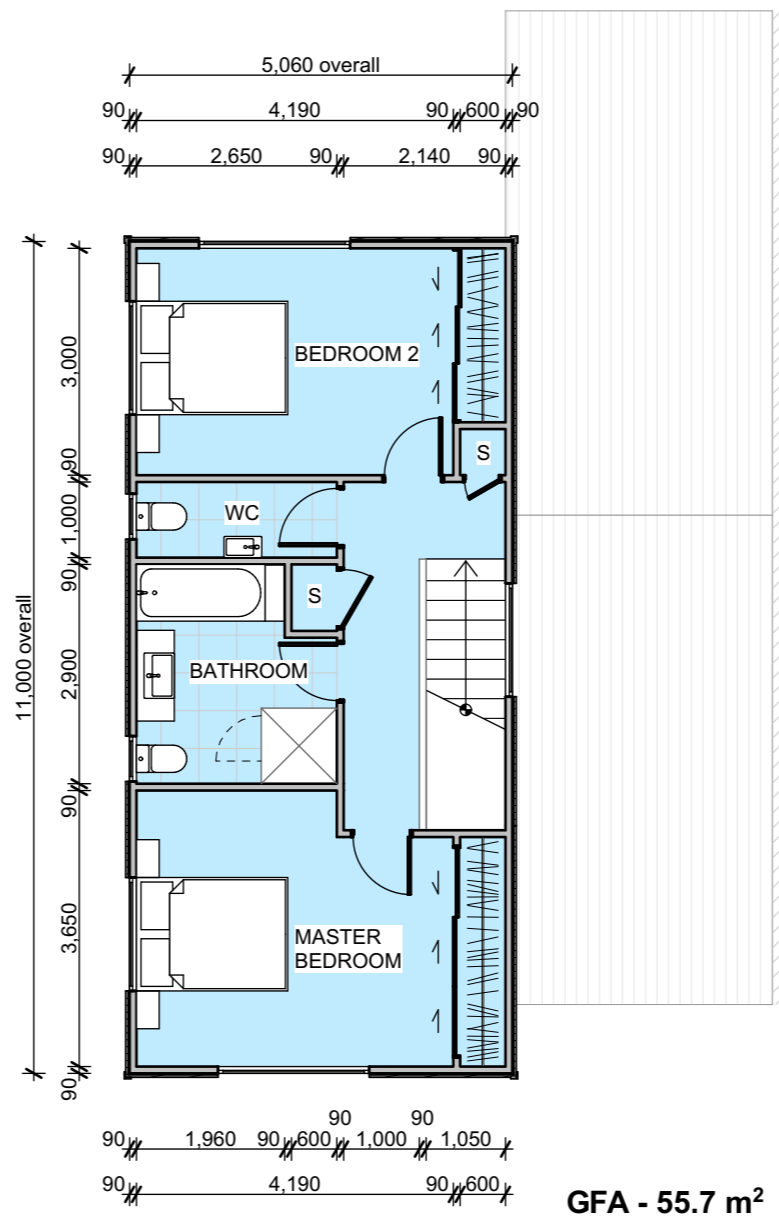

Type 3A-T (Terraces) - First Floor 1:100

**TYPE 3A-T**

TOTAL GFA **154.5 m<sup>2</sup>**

**The Kilns Development**

34-36 Sandspit Road Warkworth 0982

FOR RESOURCE CONSENT

Title  
Type 3AT - 2-Story Terraces

Date 22/03/2022 Scale 1:100 @A3

Client  
The Kilns Ltd



P.O. Box 8807 Symonds St, Auckland, NZ  
Ph (09)308-0070 Email: info@penzl.co.nz

ref no.  
21007

sheet no. A604 revision A

**KEY:**  
 Tubular skylight

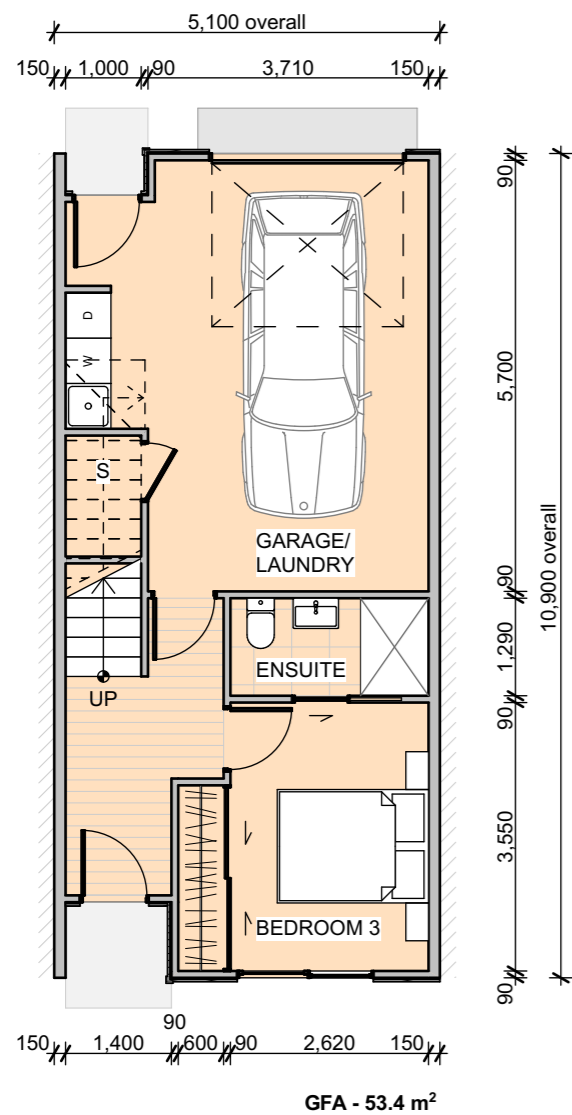

Type 3B - Ground Floor 1:100

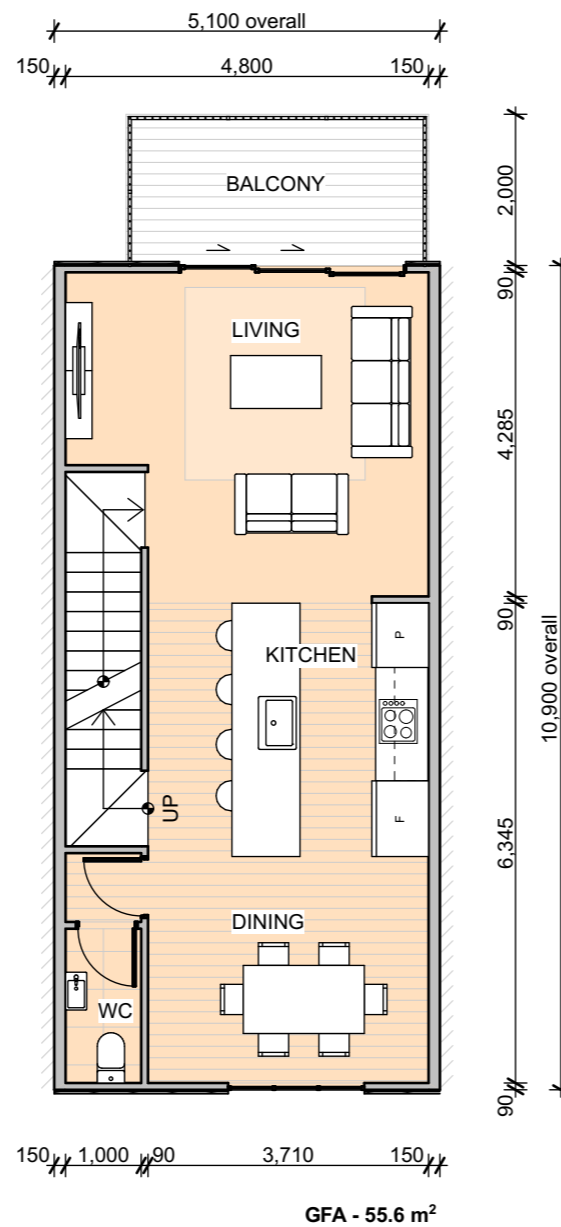

Type 3B - First Floor 1:100

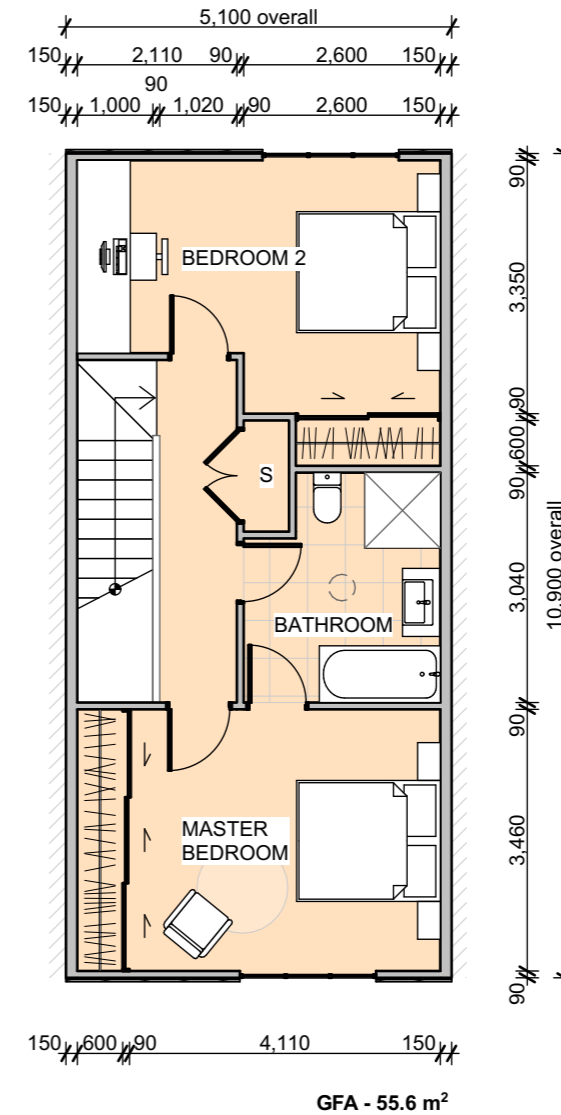

Type 3B - Second Floor 1:100

**TYPE 3B**

TOTAL GFA **164.6 m<sup>2</sup>**

**The Kilns Development**

34-36 Sandspit Road Warkworth 0982

FOR RESOURCE CONSENT

Title  
 Type 3B - 3 Story Terraces Typical

Date  
 22/03/2022

Scale  
 1:100 @A3

Client  
 The Kilns Ltd



P.O. Box 8807 Symonds St, Auckland, NZ  
 Ph (09)308-0070 Email: info@penzl.co.nz

ref no.  
 21007

sheet no.  
 A605

revision  
 A

**KEY:**  
 ○ Tubular skylight

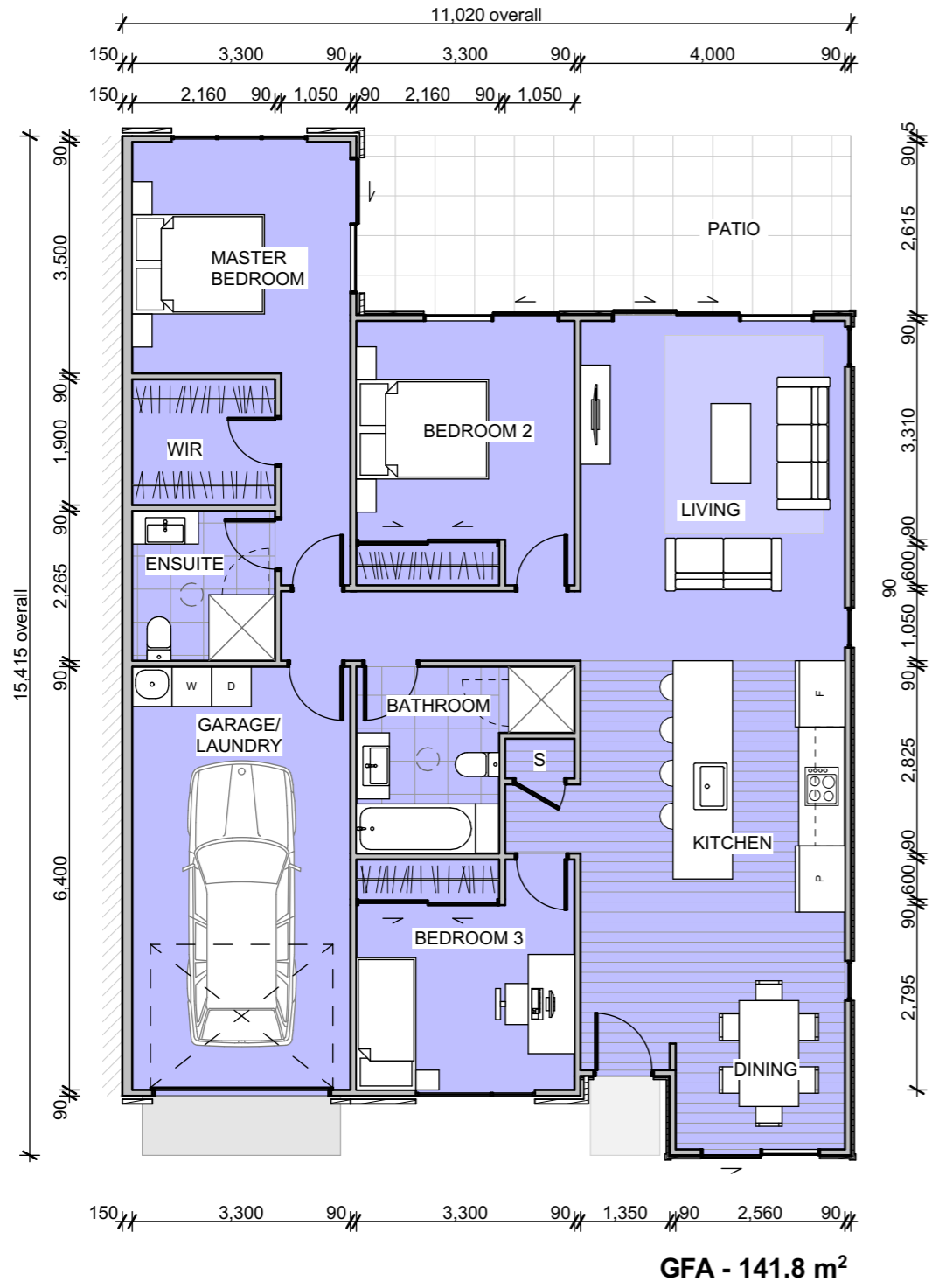

Type 3C - Ground Floor 1:100

**TYPE 3C**

TOTAL GFA **141.8 m<sup>2</sup>**

**The Kilns Development**

34-36 Sandspit Road Warkworth 0982

FOR RESOURCE CONSENT

Title  
Type 3C - 1-Story

Date  
22/03/2022

Scale  
1:100 @A3

Client  
The Kilns Ltd



P.O. Box 8807 Symonds St, Auckland, NZ  
Ph (09)308-0070 Email: info@penzl.co.nz

ref no.  
21007

sheet no.  
A606

revision  
A

**KEY:**  
 ○ Tubular skylight

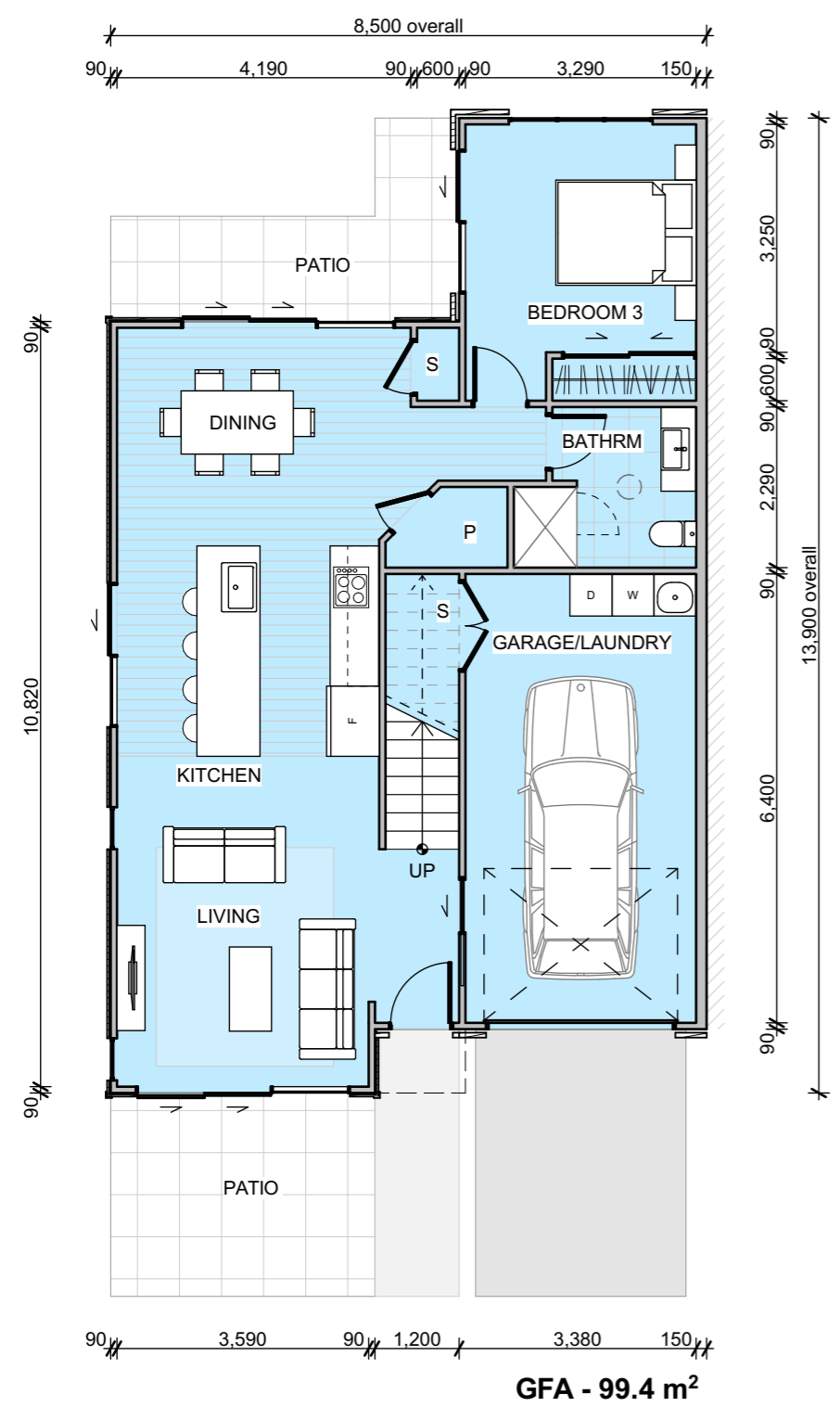

Type 3D - Ground Floor 1:100

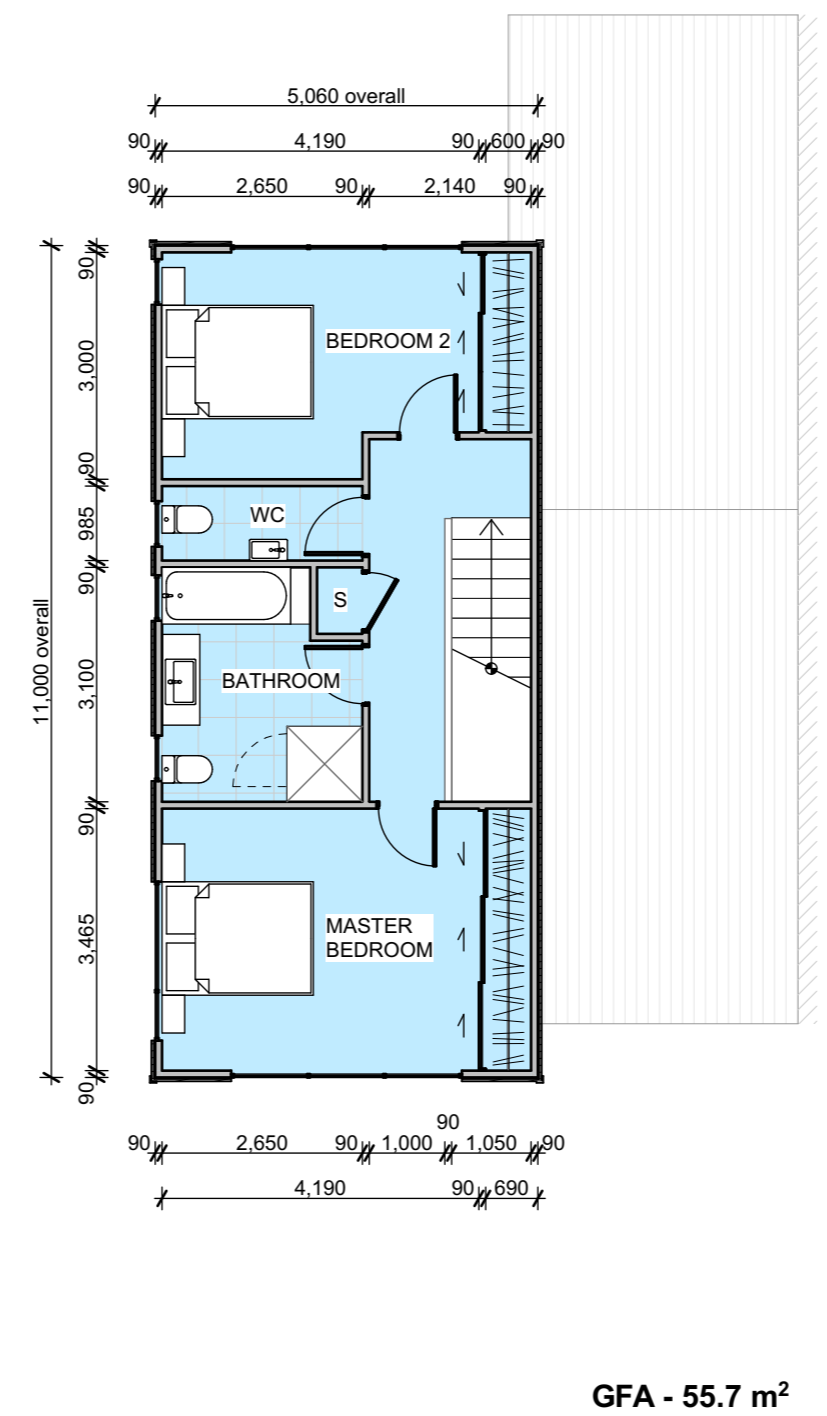

Type 3D - First Floor 1:100

**TYPE 3D**  
**TOTAL GFA 155.1 m<sup>2</sup>**

**The Kilns Development**

34-36 Sandspit Road Warkworth 0982  
 FOR RESOURCE CONSENT  
 Title  
 Type 3D - 2-Storey Duplex - North Loaded  
 Date 22/03/2022 Scale 1:100 @A3

Client  
 The Kilns Ltd

architects  
 pacific environments NZ Ltd  
 P.O. Box 8807 Symonds St, Auckland, NZ  
 Ph (09)308-0070 Email: info@penzl.co.nz  
 ref no.  
 21007  
 sheet no. A607 revision A



**KEY:**  
 Tubular skylight

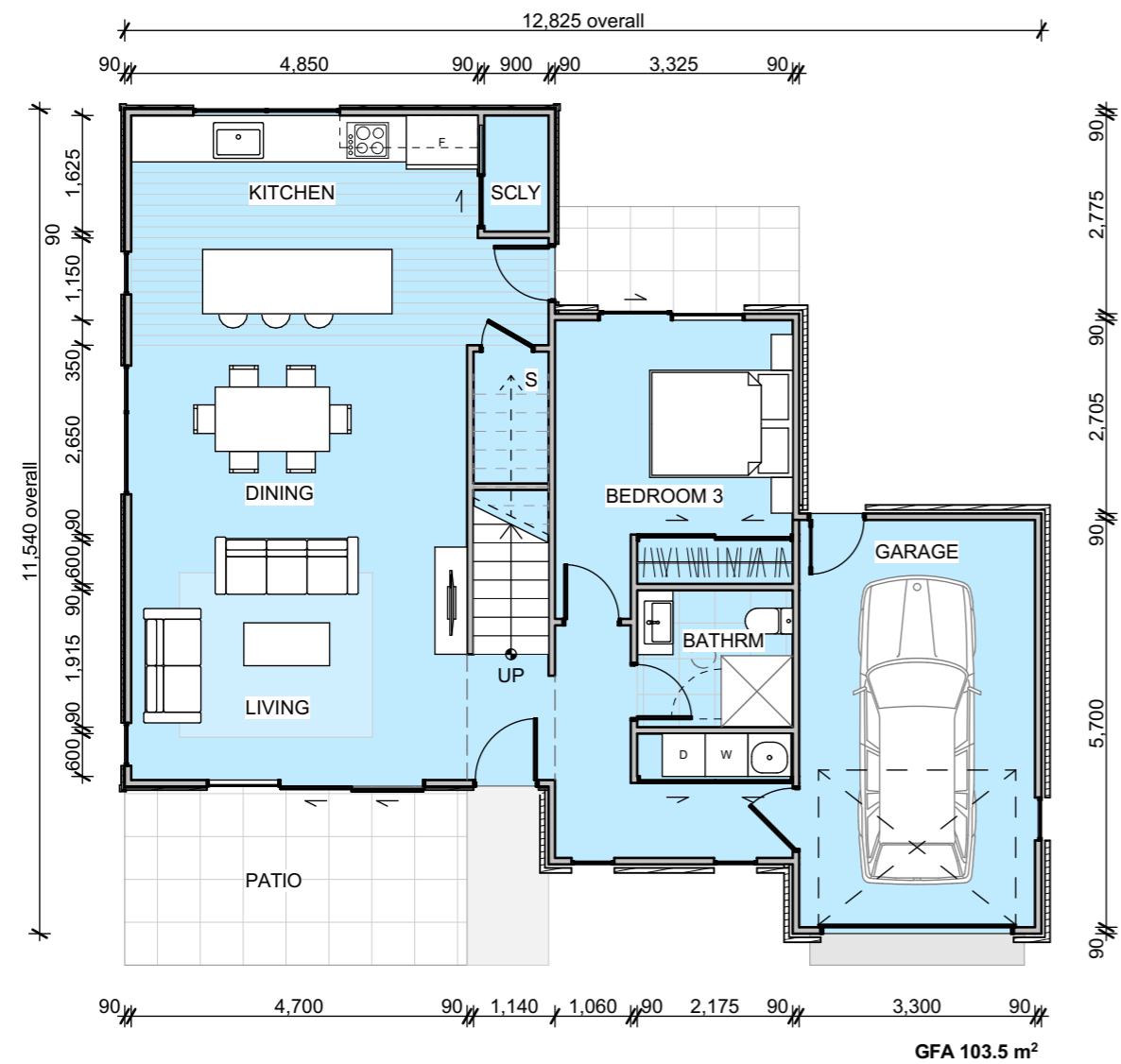

Type 3E - Ground Floor

1:100

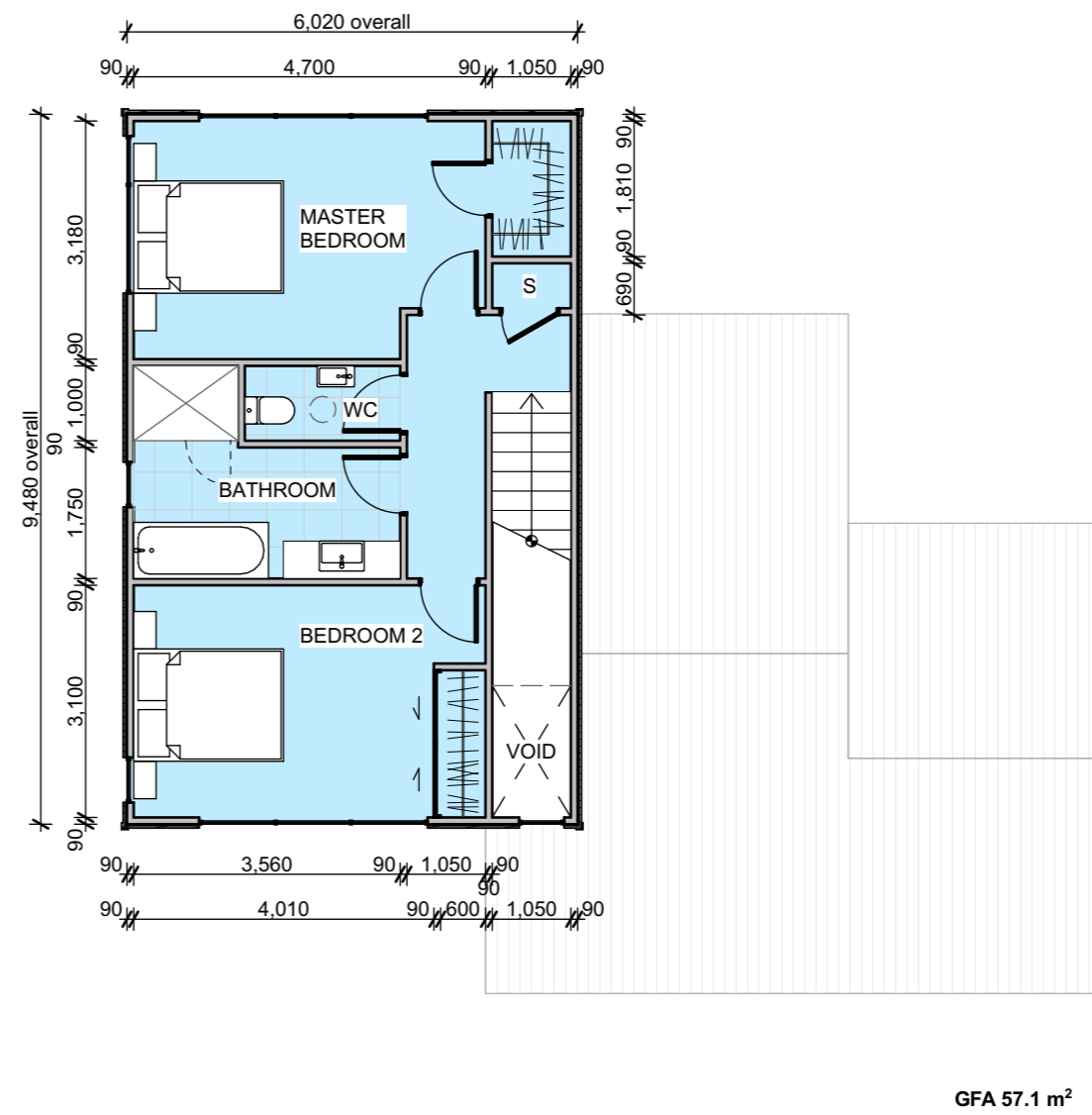

Type 3E - First Floor

1:100

**TYPE 3E**

TOTAL GFA **160.6 m<sup>2</sup>**

**The Kilns Development**

34-36 Sandspit Road Warkworth 0982

FOR RESOURCE CONSENT

Title  
 Type 3E - 2-Storey Standalone

Date 22/03/2022 Scale 1:100 @A3

Client  
 The Kilns Ltd

architects  
 pacific environments NZ Ltd

P.O. Box 8807 Symonds St, Auckland, NZ  
 Ph (09)308-0070 Email: info@penzl.co.nz

ref no.  
 21007

sheet no.  
 A608

revision  
 A

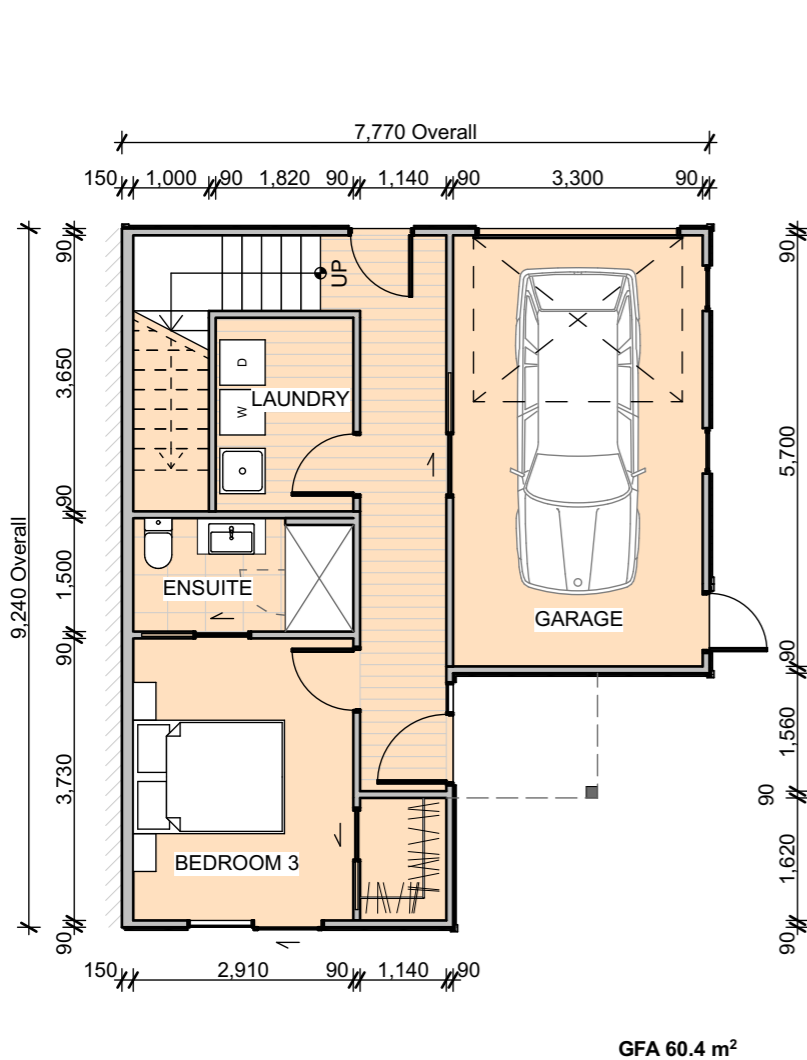

Type 3F - Ground Floor 1:100

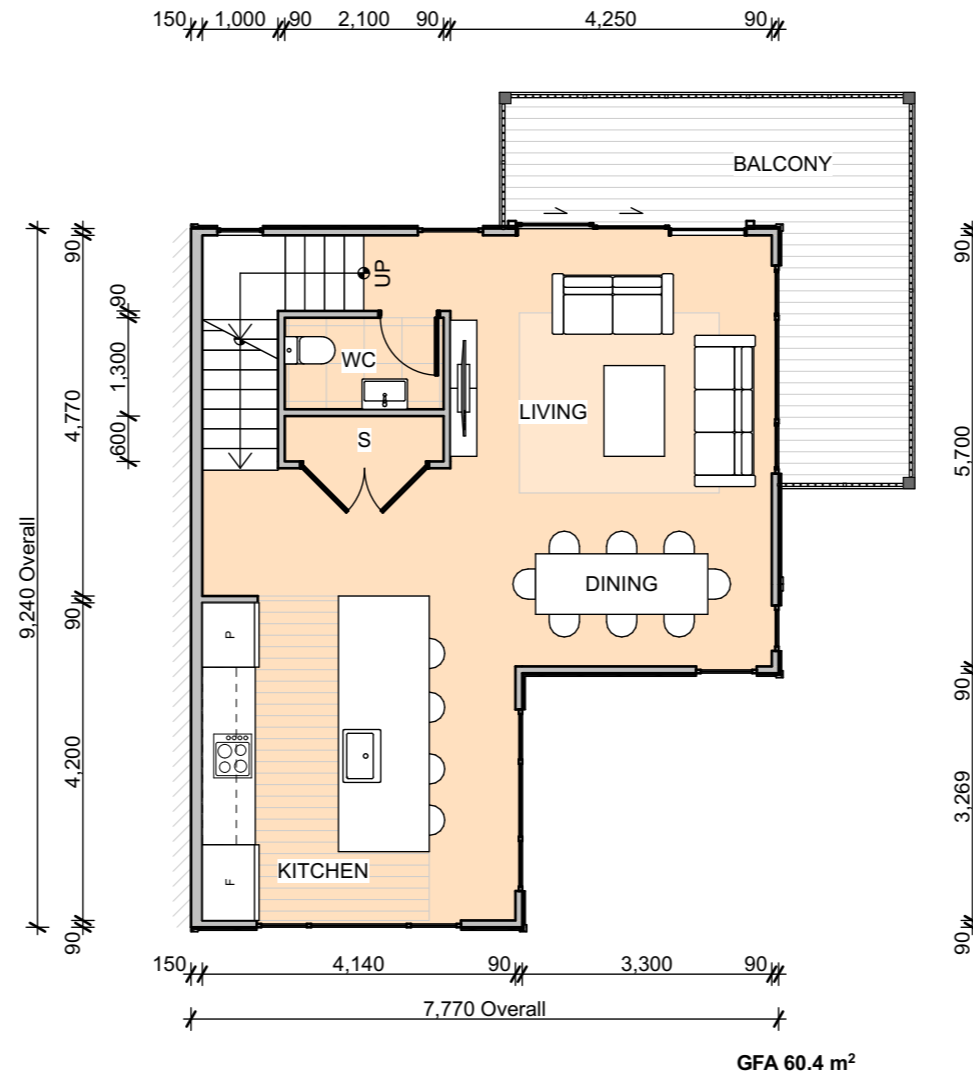

Type 3F - First Floor 1:100

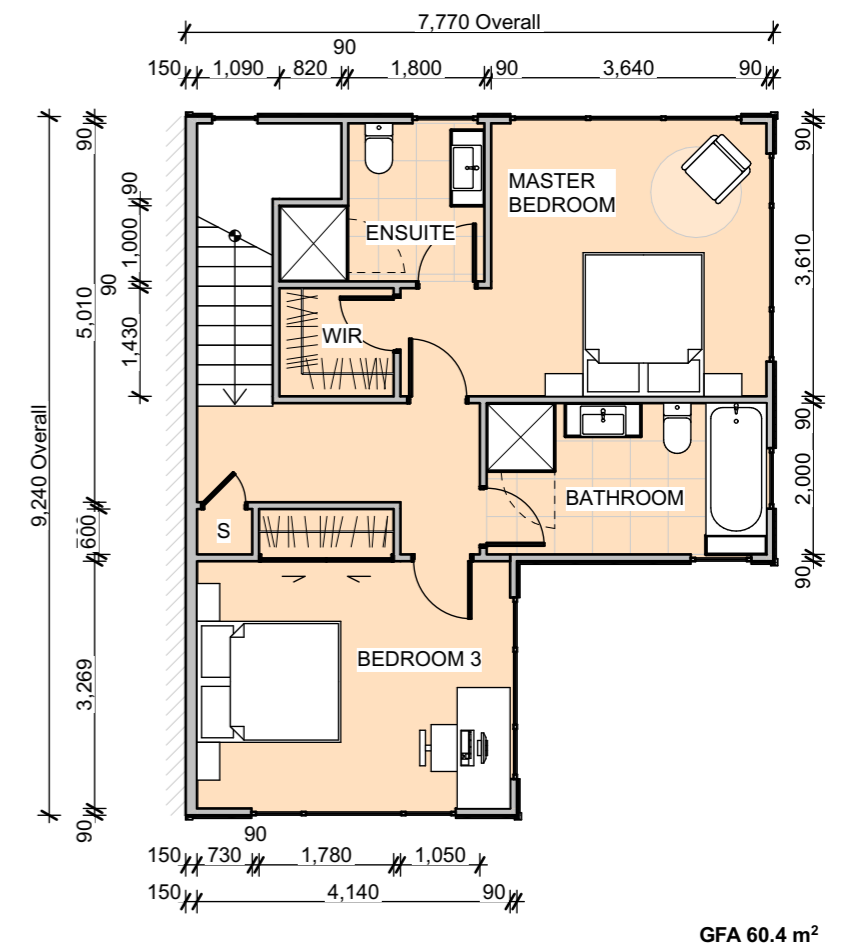

Type 3F - Second Floor 1:100

**TYPE 3F**

TOTAL GFA **181.2 m<sup>2</sup>**

## The Kilns Development

34-36 Sandspit Road Warkworth 0982

FOR RESOURCE CONSENT

Title  
Type 3F - 3-Storey Terrace End Unit

Date  
22/03/2022

Scale  
1:100 @A3

Client  
The Kilns Ltd

architects  
pacific environments  
NZ Ltd

P.O. Box 8807 Symonds St, Auckland, NZ  
Ph (09)308-0070 Email: info@penzl.co.nz

ref no.  
21007

sheet no.  
A609

revision  
A